The Freilach Dance
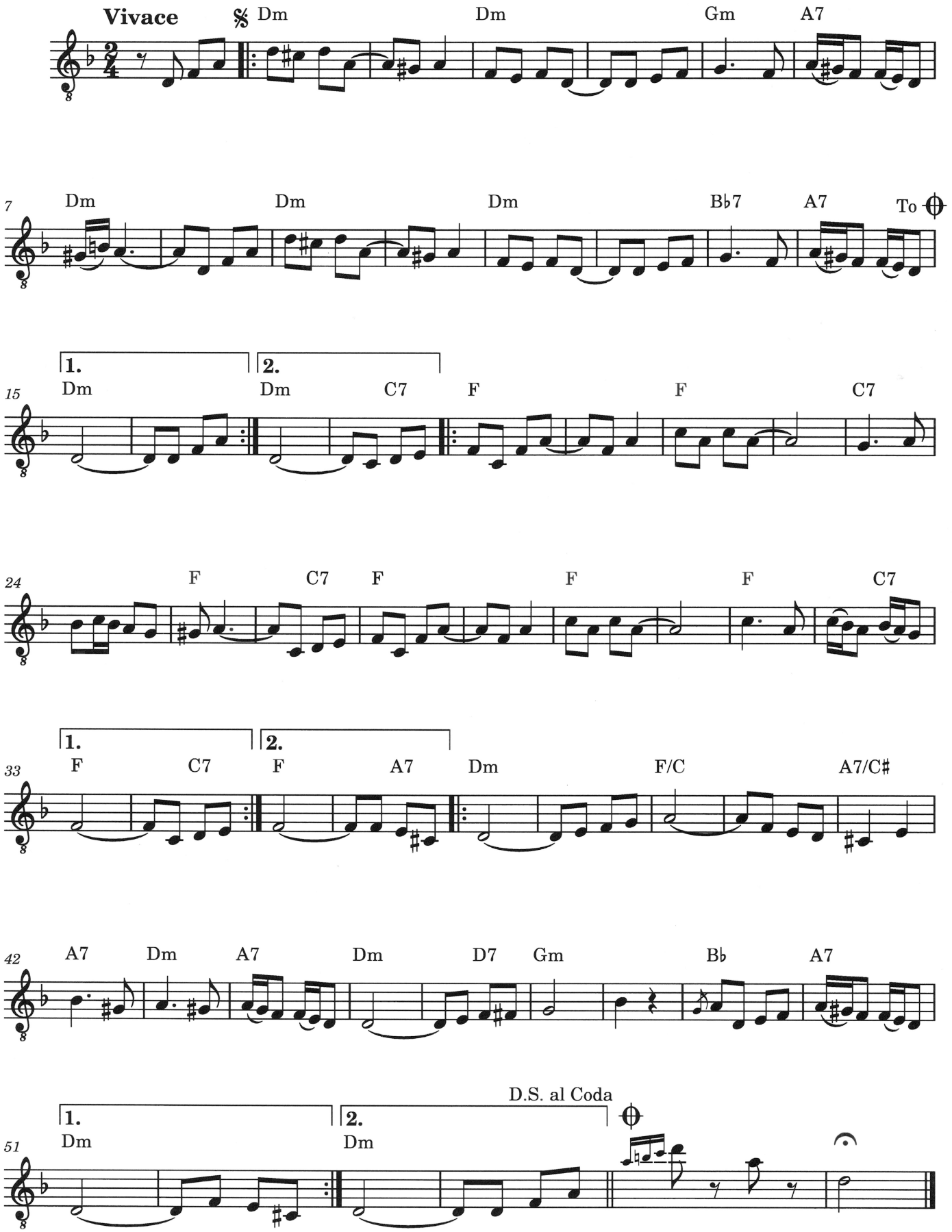
traditionnel